

infsOFT Tracking



infsOFT Tracking

infsOFT Tracking is an HTML5-based service, that enables the visualization of position data of individuals, equipment and assets (hereinafter called “device”) in real time based on different sensor technologies (such as Wi-Fi, BLE, UWB, RFID, LoRa and GPS) connected to the infsOFT LocAware platform®.

infsOFT Tracking | Purpose:

- Activity tracking of single devices
- Visualization of current and historical position data on a map



infsOFT Tracking | Features:

- User groups with rights management
- Configurable views based on user groups
- Configurable table- and map structures with customer-specific properties
- Visualization of device positions outdoor/indoor on different floor levels
- Device management and registration independent of asset type and sensor technology
- Adding and editing of asset properties depending on user right
- Definable visualization (icon) per device
- Group management of devices
- Search function considering different device properties
- Display of current position data
- Historical path data per device
- Activity history per device
- Interfaces to third-party solutions (e.g. Cisco, HP Aruba, Xirrus)
- Web service REST/SOAP

insoft Tracking | Related services:

insoft Tracking can exchange information bidirectionally with the following insoft services:

- insoft Analytics
- insoft Sensors
- insoft Automation
- insoft Workflow
- insoft Machine Learning

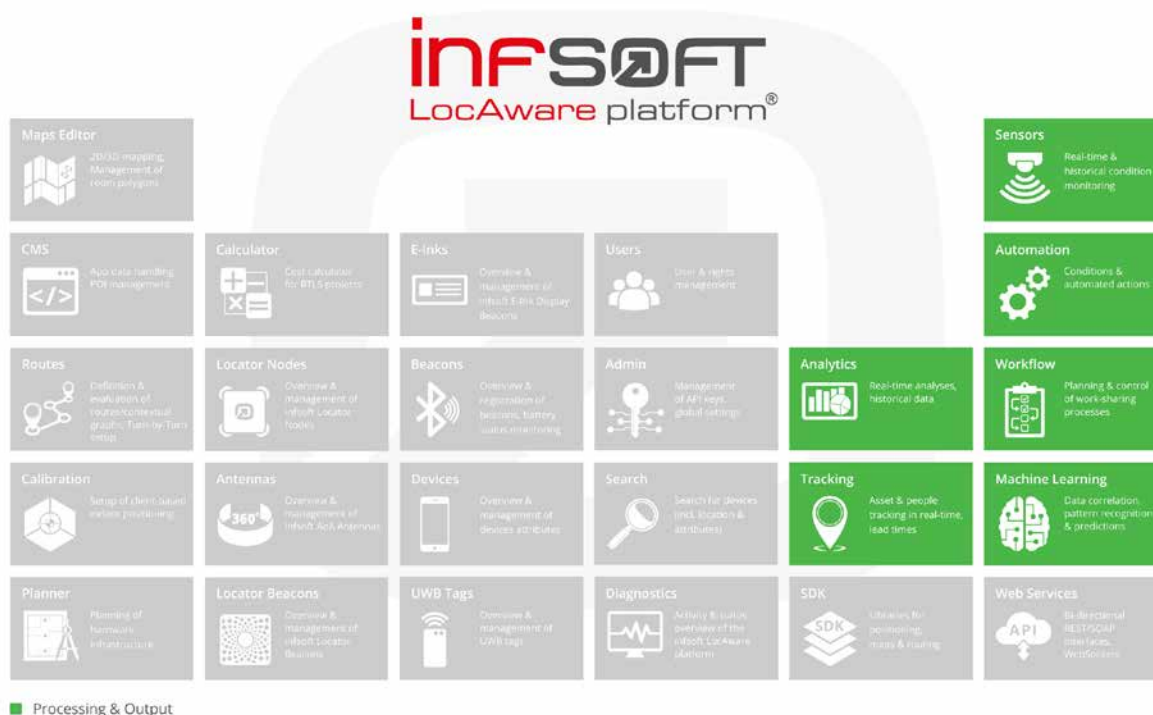

insoft Tracking | Requirements:

The HTML5 service does not require an installation on the user's PC and is compatible with the following browser versions:

- Chrome (Version 47.0.2526 or newer)
- Firefox (Version 34.0 or newer)
- Safari (Version 7.0 or newer)
- Internet Explorer (Version 11 or newer)
- Edge (Version 13.10122 or newer)



Video: Introducing insoft Tracking Software

infosoft Tracking | Impressions

The screenshot displays the 'TRACKING' interface for a specific location: **K+210254, Z+124-3243 101, R#6031950**. The interface is divided into three main sections:

- Map View:** Shows a 2D floor plan with a highlighted area. A search bar above the map asks for the 'Name of Item'.
- Item List:** A table listing items under the category 'Auftrag'. Each row includes the item name, state, area, and a 'SHOW ON MAP' button.

Name	State	Area	Li...	SHOW ON MAP
K+210104, Z+124-3433 821, R#6031943	LN	PROCESS AREA A	0 mL	[Map Icon]
K+210204, Z+124-3243 101, R#6031950	LN	PROCESS AREA B	0 mL	[Map Icon]
K+210104, Z+124-3243 101, R#6031939	LN	PROCESS AREA C	0 mL	[Map Icon]
K+210104, Z+124-3433 825, R#6031939	LN	PROCESS AREA C	0 mL	[Map Icon]
K+210204, Z+124-3433 825, R#6031951	LN	PROCESS AREA B	0 mL	[Map Icon]
- Process Area History:** A vertical list of process area events. Each entry shows the area name, start/end times, duration, and time slice percentage.

PROCESS AREA	From	To	Duration	Time Slice
PROCESS AREA A	22.06.2020 12:21:56	02.07.2020 11:25:51	9.23:03:03	30%
PROCESS AREA A	21.06.2020 04:43:37	22.06.2020 12:00:17	1.07:16:07	4%
PROCESS AREA A	18.06.2020 09:25:22	19.06.2020 01:48:25	2.15:23:16	8%
PROCESS AREA B	05.06.2020 04:58:42	18.06.2020 08:47:06	13.03:48:03	39%
PROCESS AREA C	04.06.2020 19:39:12	05.06.2020 00:13:00	0.05:23:05	1%
PROCESS AREA A	04.06.2020 18:54:58	04.06.2020 19:30:00	0.01:34:01	0%
PROCESS AREA A	04.06.2020 10:17:13	04.06.2020 18:04:46	0.07:47:07	1%
PROCESS AREA A	04.06.2020 08:31:35	04.06.2020 10:01:02	0.01:29:01	0%
PROCESS AREA B	28.05.2020 07:34:12	02.06.2020 18:11:53	5.10:47:10	16%
PROCESS AREA C	28.05.2020 05:05:22	28.05.2020 07:24:01	0.02:18:02	0%

The screenshot displays the 'TRACKING' interface for a different location: **BG8**. The interface is divided into three main sections:

- Map View:** Shows a 3D perspective view of a building structure. A search bar above the map asks for the 'Name of Item'.
- Item List:** A table listing items under the category 'AmpliPrep'. Each row includes the item name, area, and a 'SHOW ON MAP' button.

Name	Area	SHOW ON MAP
LightCycler Carousel#2	08 / 00.260	[Map Icon]
LightCycler Carousel#3	08 / 00.260	[Map Icon]
EM Test Beacon		[Map Icon]
LightCycler Carousel#1	08 / 00.260	[Map Icon]
LightCycler Carousel#4	08 / 00.260	[Map Icon]
.SUBEQ		
AmpliPrep		
c6400/8800		
F2	10 / 00.100	[Map Icon]
BG6	10 / -01.400 Z39	[Map Icon]
BG8	10 / -01.400 Z39	[Map Icon]
F3	10 / 00.100	[Map Icon]
F1	10 / 00.100	[Map Icon]
BG10 #1	10 / -01.400 Z39	[Map Icon]
F4	10 / 00.100	[Map Icon]
A5	10 / 00.100	[Map Icon]
F5	10 / 00.100	[Map Icon]
Z2	10 / 00.400 Z20	[Map Icon]
BG10 #2	08 / -01.041	[Map Icon]
- Time Range Selection:** A calendar interface for selecting a time range. The selected period is from **05.07.2020 10:31** to **06.07.2020 10:31**. The calendar shows the month of July 2020.

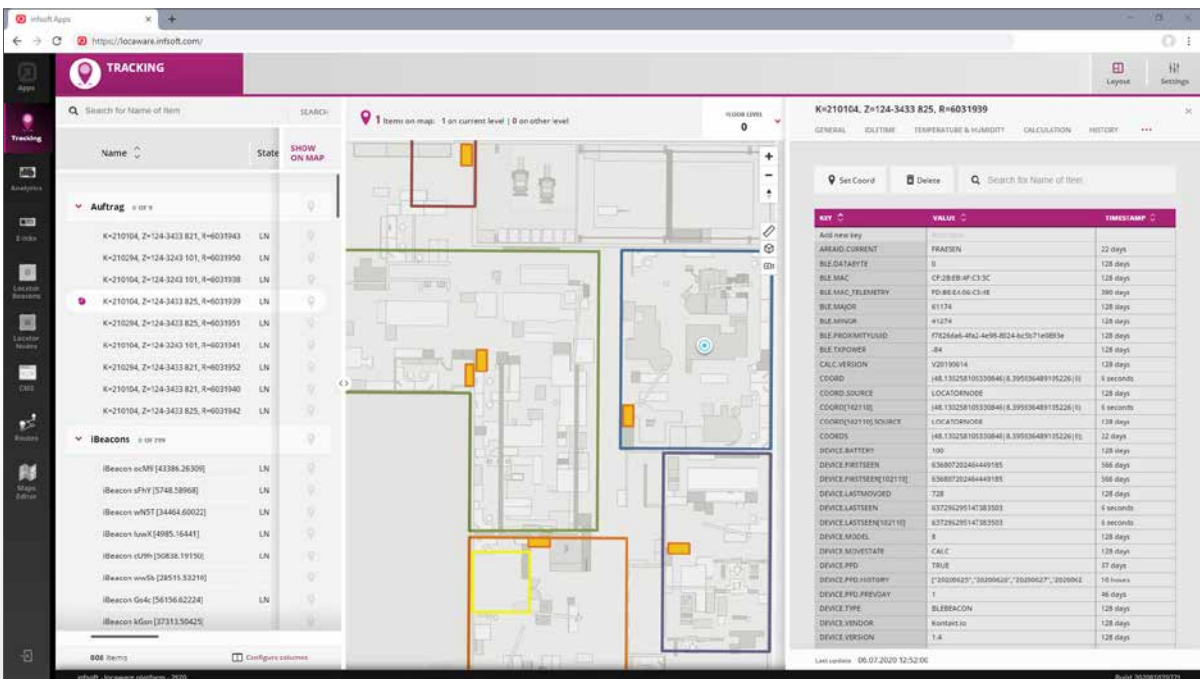
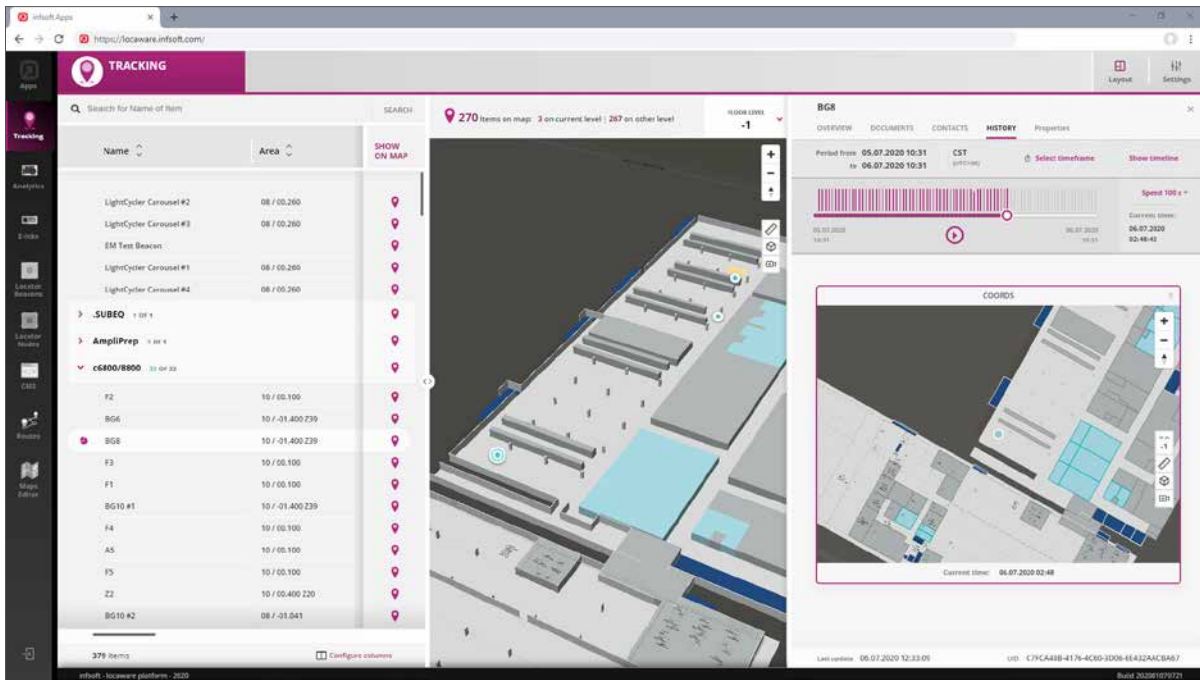

Imprint

© infsoft GmbH 2020. This content is protected by copyright. All rights to content and design are with infsoft GmbH. You may not copy, republish, modify or transfer this work without prior written and agreed consent of infsoft. Our content is regularly edited and carefully checked. However, we do not accept any liability with respect to the correctness, completeness and current status of the information offered here. All mandatory legal details can be found under: www.infsoft.com/company/contact



infsoft GmbH
Junkers-Ring 10A
85098 Großmehring
Germany

Contact
Phone +49 8407 939 680 0
Fax +49 8407 939 680 12
contact@infsoft.com
www.infsoft.com

